Bebop Soloing

D Redding

Rhythm Changes (1,6,2,5)

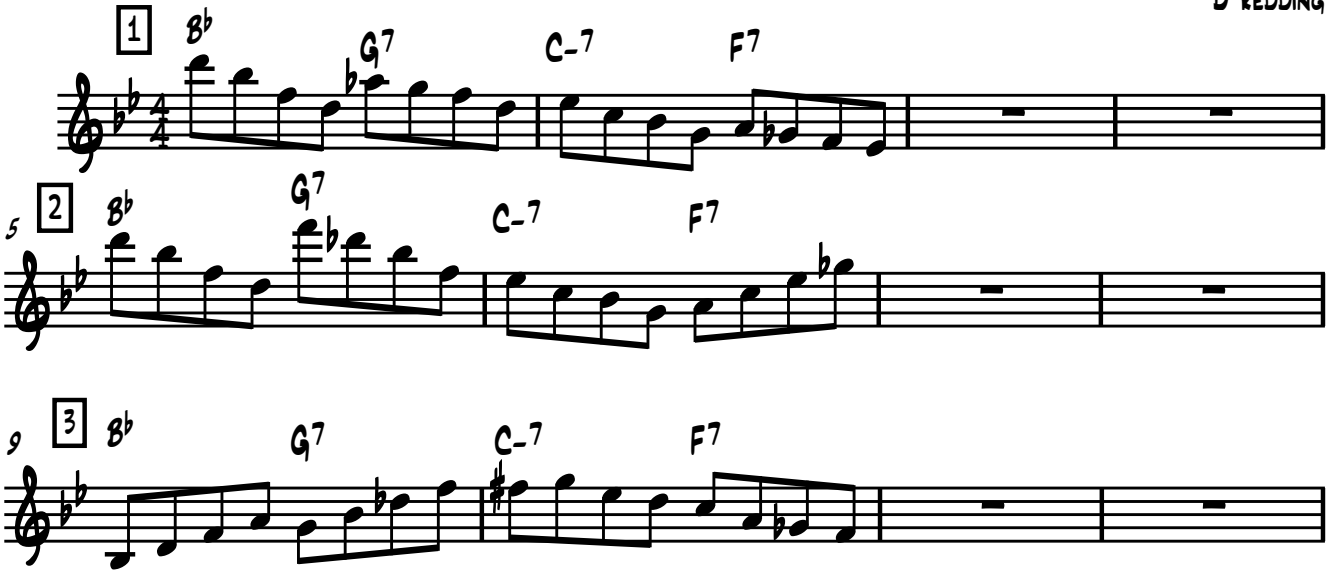

Rhythm Changes (1,3,4,♭5)

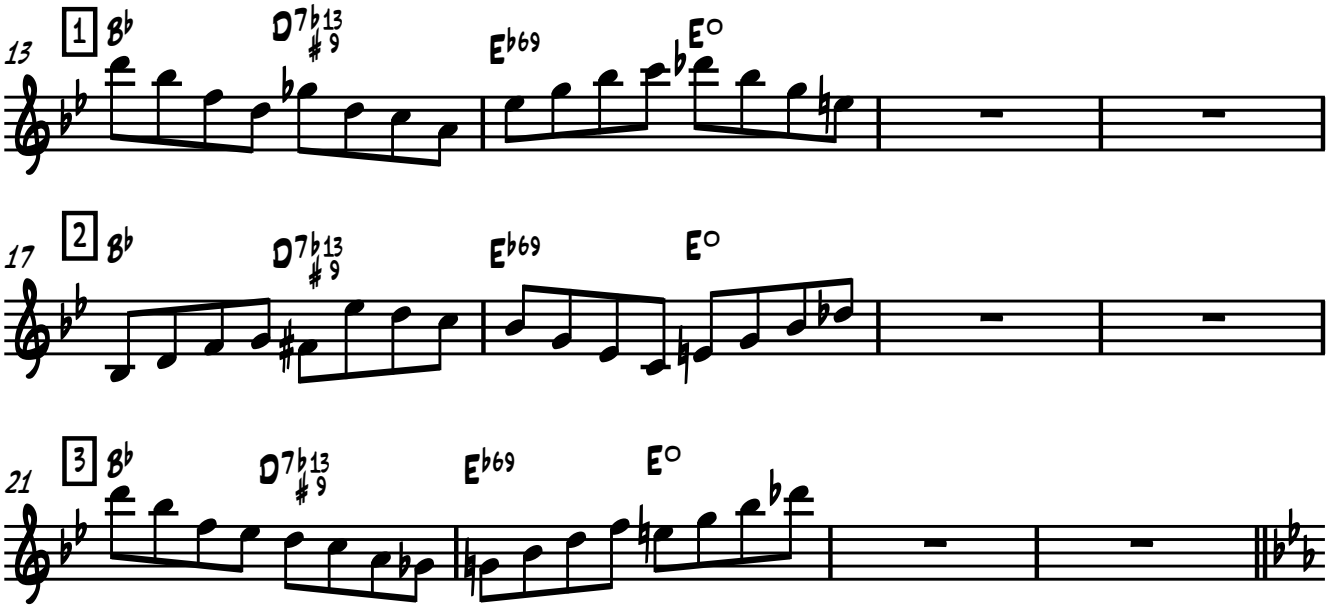
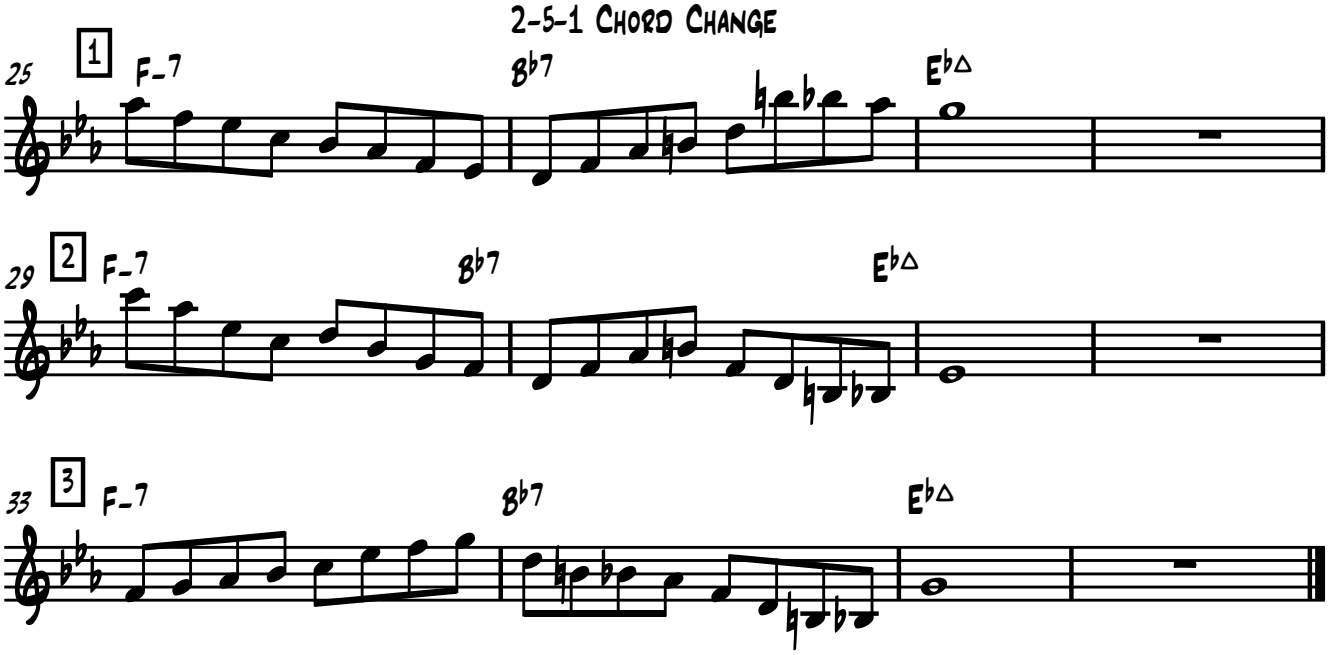
2-5-1 Chord Change