145 bpm

Giant Steps

John Coltrane
solo by Pat Metheny

1st Time Through Form

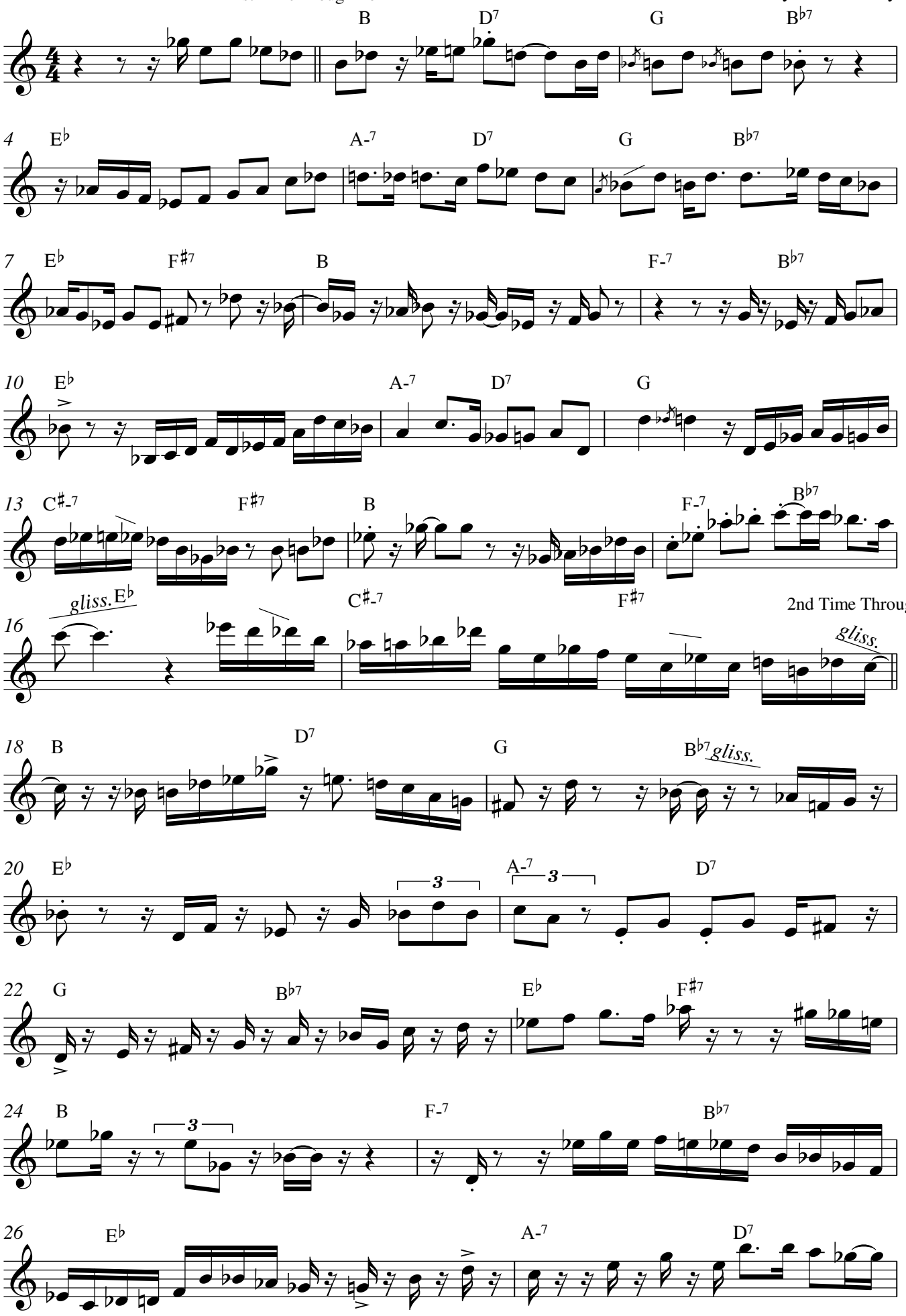

Transcribed by Dan Redding
Edited By Rod Fogg 2004

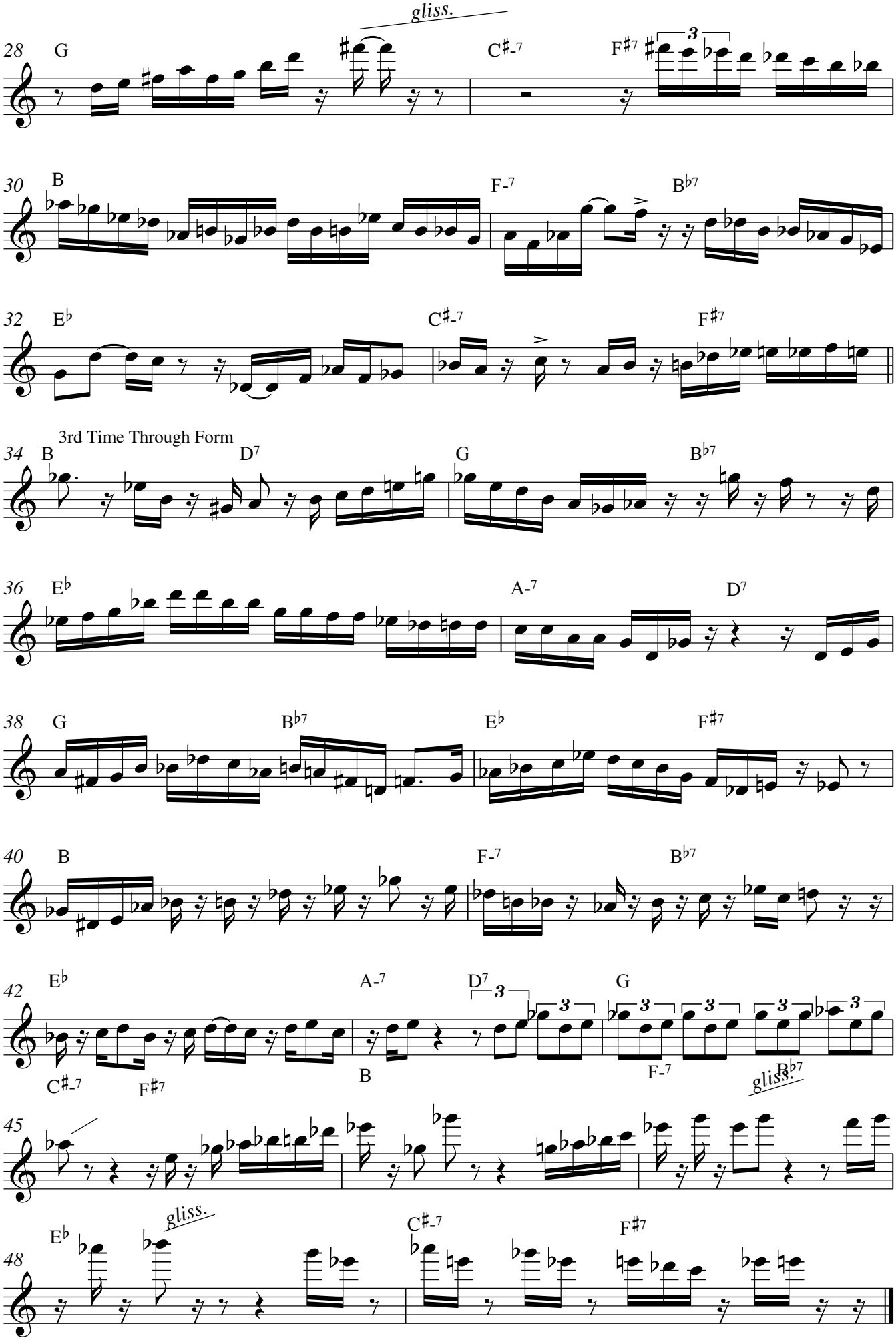

Transcribed by Dan Redding
Edited By Rod Fogg 2004